

FORM NO 1.

C 69-71

James Gibson

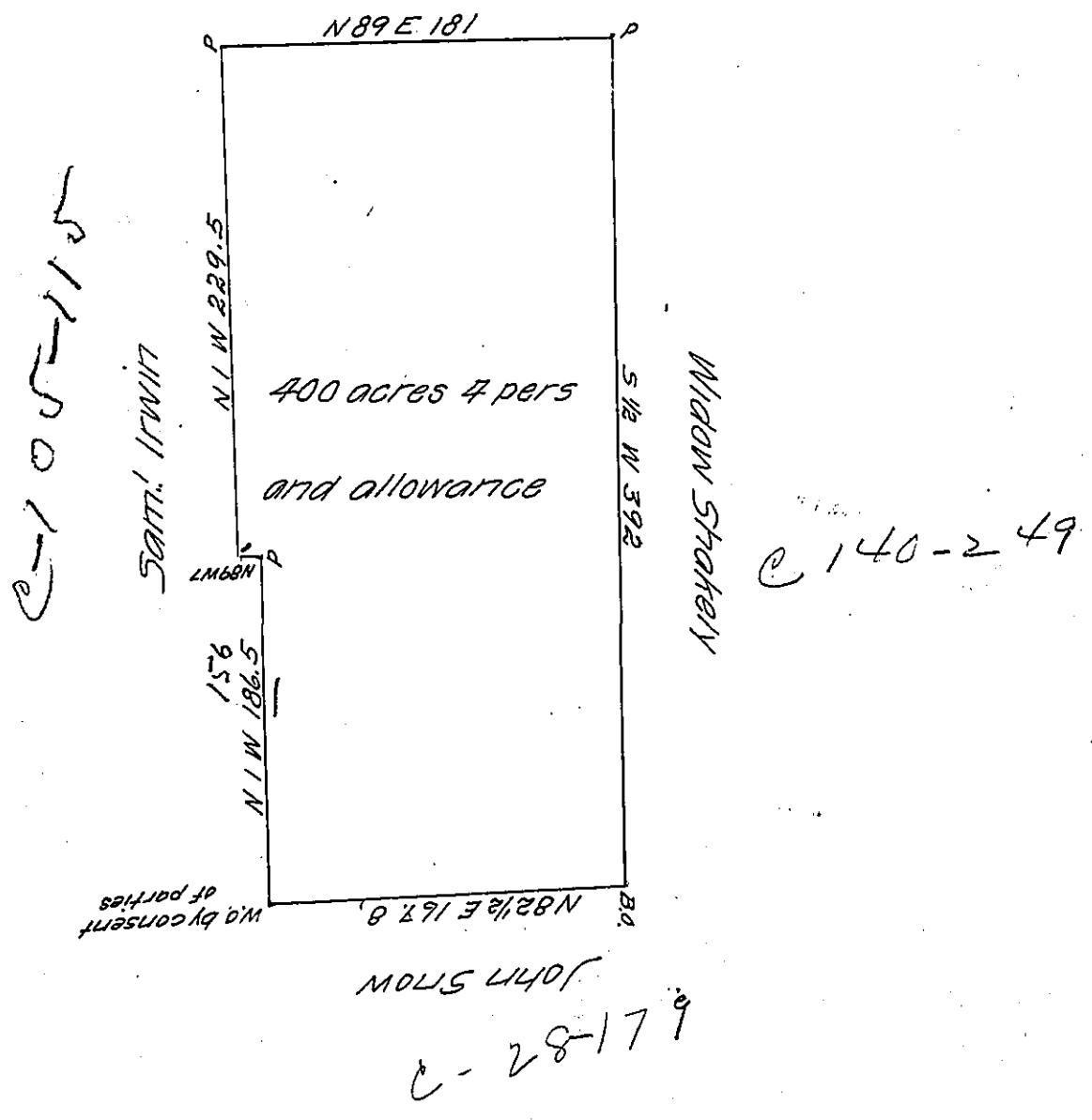

Draft of a tract of land situate on the waters of Bear Creek Parker township Butler County Pa containing 400 acres 4 per and allowance surveyed 18th June 1835 at the instance of Michael Shakely by virtue of his settlement & improvement

James J Hoge --

I T.H. Lyon Deputy Surveyor in and for the County of Butler do certify that the above is a true copy of a draft of a survey made by James J Hoge as appears from the County Books

T.H. Lyon D.S.

IN TESTIMONY that the above is a copy of the original remaining on file in the Department of Internal Affairs of Pennsylvania, made conformably to an Act of Assembly approved the 16th day of February, 1833, I have hereunto set my Hand and caused the Seal of said Department to be affixed at Harrisburg, this seventh day of March 1907

Isaac D Brown
Secretary of Internal Affairs.